

NON-CONFORMED

SUBMITTER

LIFETIME BRANDS INC.
 1000 STREET AVENUE, GARDEN CITY, NEW YORK, 02155, UNITED STATES



COSTCO ITEM NUMBER

1759353,1831657,1831658

PRODUCT DESCRIPTION

40pc Bone China (Ciara/Samantha)

EXECUTIVE SUMMARY

The test result of the following requirements of 40pc Bone China (Ciara/Samantha) will be issued in an addendum report:

1. Costco item number (Costco requirement)
 .com sample was not received yet, therefore incomplete rating was given.

The 40pc Bone China (Ciara/Samantha) DOES NOT MEET the below requirement(s):

1. [Claim verification - level 3 \(Various methods as appropriate for claim\)](#)
2. [Capacity - volumetric \(CPSD-HL-06000-MTHD\)](#)

The 40pc Bone China (Ciara/Samantha) DOES NOT MEET the below requirement(s):

1. [Generalized E-commerce retailer fulfillment test – parcel delivery of individual packaged products less than 50 lb – Type A \(ISTA 3L-2023\)](#)

REMARKS

/

TECHNICAL QUESTIONS

Signatures

Bureau Veritas Consumer Products Services (Shanghai)

Wendy Zhang
 (86) 21 2416 6743
 wendy.a.zhang@bureauveritas.com



GENERAL INFORMATION

Mark Miu
 Project Manager
 Laboratory Test location:
 No. 368, Guangzhong Road, Zhuanqiao Town, Minhang, Shanghai
 No. 168, Guanghua Road, Zhuanqiao Town, Minhang, Shanghai





BUREAU
VERITAS

Test Report: (6625)115-0648
COSTCO WHOLESALE CORPORATION

Received Date: April 25, 2025

Report Date: May 13, 2025

TEST TYPE	HL
COUNTRY OF DESTINATION	United States;.com
IS ITEM CPSIA REGULATED	N
SAMPLE STATUS	PRODUCTION
SAMPLE SUBMITTED BY	Supplier
SAMPLES FROM A SAMPLE COLLECTION	Yes
SAMPLE SELECTION REPORT NO.	10251072064
INSPECTION PULL	/
INSPECTION REPORT NUMBER	/
ADDITIONAL SAMPLE DIRECTLY SUBMITTED BY SUPPLIER	/
DEPARTMENT NO.	32 - Housewares
COUNTRY OF ORIGIN	CHINA
TEST REQUEST NUMBER	202504-D32-02526
WITH PACKAGING	No
DOE APPLICABLE	/
CCMS # (If applicable)	/
CCMS TEMPLATE DESCRIPTION (PRODUCT CATEGORY)	/
PRODUCT SPECIFIC CERTIFICATION NUMBER	/
CEC APPLICABLE	/



BUREAU
VERITAS

Test Report: (6625)115-0648
COSTCO WHOLESALE CORPORATION

Received Date: April 25, 2025

Report Date: May 13, 2025

MAEDBS TEMPLATE DESCRIPTION (PRODUCT CATEGORY)	/
PRODUCT SPECIFIC MODEL NUMBER	/
SUPPLIER COMPANY NAME	Lifetime Brands Inc
SUPPLIER DIVISION NAME	Lifetime Brands Inc (USA Garden City NY)
FACTORY COMPANY NAME	Yingxian Tongsheng Ceramic Co Ltd
FACTORY LOCATION NAME	Yingxian Tongsheng Ceramic Co Ltd
FACTORY ADDRESS	South Dawang Road, West Yingli Road Nanhezhong Town, Ying Shuozhou, Shanxi 37600 China
ASSORTMENT	/
PACKAGE DIMENSIONS(I N)	BOXA: 21-1/4 X 12 X 12-1/2; BOXB:21-1/4 x 12 x 12-1/2;
PACKAGE WEIGHT(LBS)	BOXA: 39.1; BOXB: 41.7;
IS THIS A RE- TEST	No
CHARGE SUPPLIER	No
REVISED REPORT	No
REASON FOR REVISION	/
REASON FOR ADDENDUM	/
PROTOCOL NUMBER	CSCO-AN-PTCL-16504.43-GBL-TSCA SUPPLIMENTAL-V5, CSCO-HL-PTCL-06001-GBL-FOOD CONTACT REGULATORY-V220, CSCO-HL-PTCL-06150-GBL-TABLEWARE PERFORMANCE PROTOCOL-V99, CSCO-AN-PTCL-06504.10-GBL-FLAME RETARDANT SUPPLEMENTAL-V31, CPSD-AN-PTCL-06572.01-USA-CALIFORNIA PROPOSITION 65 COMPOSITING-V94, CSCO-HL-PTCL-09000-GBL-TRANSIT-V41, CSCO-HL-PTCL-09062.02-GBL-TOXICS IN PACKAGING CLEARING HOUSE-V41
ORIGINAL REPORT NUMBER	/



BUREAU
VERITAS

Test Report: (6625)115-0648. COSTCO WHOLESALE CORPORATION

Received Date: April 25, 2025

Report Date: May 13, 2025

COSTCO RATING SUMMARY

COUNTRY OF DESTINATION

USA	INCOMPLETE	Canada	N/A	Mexico	N/A
UK	N/A	France	N/A	Spain	N/A
Korea	N/A	.jp	N/A	Taiwan	N/A
Iceland	N/A	China	N/A	Japan	N/A
.com	INCOMPLETE	.ca	N/A	.mx	N/A
.uk	N/A	.tw	N/A	.kr	N/A
Australia	N/A	New Zealand	N/A	.au	N/A
Sweden	N/A	Business Delivery	N/A		

PRODUCT CHEMICAL SCREENING OVERALL RATING

Destination on Report	Regulation	Screening Protocol
N/A	N/A	N/A
Destination on Test Request	Regulation	Screening Protocol
N/A	N/A	N/A

PACKAGING MATERIAL SMART SCREENING OVERALL RATING

US(TPCH)	EU(EC94/62)	Packaging Screening Protocol
N/A	N/A	N/A

FAILURE SUMMARY FOR 40pc Bone China (Ciara/Samantha)

TESTED PROPERTY	REQUIREMENTS	FAILURE REMARKS
VOLUNTARY & COSTCO STANDARDS		
Claim verification - level 3	<p>CSCO-HL-06150-GBL Examine the retail packaging (or submitted artwork).</p> <p>Record each objective (factual) claim which can be substantiated by the testing within this protocol and rate accordingly. Any net quantity/dimensional claims evaluated in other sections of this protocol need not be recorded.</p> <p>In lieu of additional testing, vendor shall provide test report/certificate to support the claim. If none provided, then to proceed with testing when there is no increase in the TAT, no subcontracting, and the additional testing does not exceed \$200 USD. If the additional testing exceeds \$200 USD, contact Costco NFQA with the claim, proposed method and quote.</p> <p>For additional test which not feasible to be verify by test, documentation dated within one year should be requested from vendor. If the vendor does not provide valid documentation for verification, then letter of guarantee (LoG) could be collect from vendor.</p> <p>A product mark cannot be used without documentation. Scan the provided documentation into the report and ensure it is legible and in English for Costco to review. If appropriate documentation is not provided, report the claim as "NM – Documentation not provided" and rate as "UNSATISFACTORY".</p> <p>Note: A 'product mark' includes, but is not limited to the types of logos shown on the following website: https://www.ecolabelindex.com/ecolabels/</p> <p>Any objective claim not tested at the request of the client, shall be recorded as "Not Tested Per Client Request" and listed in the failure executive summary of the report. All subjective (opinion) claims shall be recorded as "NT" for not Tested and listed in the failure executive summary of the report.</p> <p>Note: Additional charges may apply. All client confirmations or questions should be directed to NFQA only. (not regional Costco team)</p> <p>Modification = client requirement to include product marks if an objective claim is listed in the mark</p>	<p>A: The claim "extremely durable for everyday use" was not verified in this report. (NON-CONFORMED)</p> <p>Requirement: All subjective (opinion) claims shall be recorded as "NT" for not Tested and listed in the failure executive summary of the report.</p> <div data-bbox="1133 638 1329 719" data-label="Image"> </div>

Failed Photo(s):



Capacity - volumetric	<p>CSCO-HL-06150-GBL Report actual. Shall comply with any claims (-0%, +3%)</p>	<p>A: The submitted sample of Ciara style do not comply with the Capacity-volumetric test. (NON-</p>
-----------------------	---	--

FAILURE SUMMARY FOR 40pc Bone China (Ciara/Samantha)

TESTED PROPERTY	REQUIREMENTS	FAILURE REMARKS
		CONFORMED) Ciara: Cereal bowl: C: 739ml/ 24.9fl oz, R: 793ml(+7.3%)/ 26.8fl oz (+7.6%) Fruit bowl: C: 337ml/10.4fl oz, R: 360ml (+6.8%)/12.2fl oz (+17.3%) Requirement: -0%/+3%

Failed Photo(s):



Generalized E-commerce
retailer fulfillment test –
parcel delivery of individual
packaged products less than
50 lb – Type A

CSCO-HL-09000-GBL

No major defects after the test sequence.

1. Atmospheric preconditioning - At least 12 hours at the ambient laboratory temperature and humidity
2. Atmospheric conditioning - Only perform by request. If not specified, use condition 100°F (38°C) and 85% RH for 72 hours
3. Shock - Free-fall drop - 9 drops from specific height
4. Vibration - Random with and without top load
5. Shock - Free-fall drop - 8 drops from specific height
6. Shock - Rotational edge drop - 3 drops from 9 in (elongated or flat package)
7. Shock - Full rotational flat drop - from specific height (elongated or flat package)
8. Shock - Bridge impact - Hazard Box drop from 16 in (elongated package)
9. Shock - Concentrated edge impact - Hazard Box drop from 16 in (flat package)
10. Integrity - Leak test - product at horizontal for 8 hours (liquids only)

B:

The plates were breakage noted at 8th drop.
(7 drops 18 in./1 drop 36 in.).



Failed Photo(s):





**BUREAU
VERITAS**

Test Report: (6625)115-0648 COSTCO WHOLESALE CORPORATION

Received Date: April 25, 2025

Report Date: May 13, 2025

TEST RESULTS SUMMARY TABLE FOR 40pc Bone China (Ciara/Samantha)

TEST PROTOCOLS	CSCO-AN-PTCL-16504.43-GBL-TSCA SUPPLEMENTAL-V5, CSCO-HL-PTCL-06001-GBL-FOOD CONTACT REGULATORY-V220, CSCO-HL-PTCL-06150-GBL-TABLEWARE PERFORMANCE PROTOCOL-V99, CSCO-AN-PTCL-06504.10-GBL-FLAME RETARDANT SUPPLEMENTAL-V31, CPSD-AN-PTCL-06572.01-USA-CALIFORNIA PROPOSITION 65 COMPOSITING-V94, CSCO-HL-PTCL-09000-GBL-TRANSIT-V41, CSCO-HL-PTCL-09062.02-GBL-TOXICS IN PACKAGING CLEARING HOUSE-V41	
TEST NAME		OVERALL RATINGS
REGULATORY STANDARDS		
TSCA Chemical Testing (Toxic Substance Control Act (TSCA))		CONFORMED
TSCA evaluation (TSCA)		CONFORMED
Mercury (Hg) content (Toxic Substance Control Act (TSCA))		CONFORMED
Extractable lead and cadmium on food/beverage ceramicware-interior (CA Prop 65)		CONFORMED
Flame retardant (US State Laws) CSCO-AN-06504.10-GBL		CONFORMED
Flame retardant (US State Laws) CSCO-AN-06504.10-GBL		CONFORMED
Flame retardant (US State Laws) CSCO-AN-06504.10-GBL		CONFORMED
Flame retardant (US State Laws) CSCO-AN-06504.10-GBL		CONFORMED
US packaging labeling (FPLA (16 CFR 500) / UPLR (NIST Handbook 130) (Mod))		CONFORMED
Country of origin marking (19 CFR 134)		CONFORMED
Extractable lead and cadmium in ceramic (FDA CPG 7117.06/7117.07)		CONFORMED
Extractable lead and cadmium in tableware (California 108860)		CONFORMED
Asbestos ban-Doc (New Jersey State Laws)		CONFORMED
HMs in packaging [Other materials] (TPCH / 94/62/EC / SI 2015 No.1640)		CONFORMED
Phthalates in packaging (TPCH)		CONFORMED
Extractable lead and cadmium in lip and rim (SGCDpro)		N/A
Total lead and cadmium in consumer products (Minnesota Session Chapter 60)		N/A
Heavy metal in packaging (TPCH / 94/62/EC / SI 2015 No.1640) CSCO-HL-09062.02-GBL		N/A
Heavy metal in packaging (TPCH / 94/62/EC / SI 2015 No.1640) CSCO-HL-09062.02-GBL		N/A
Phthalates in packaging [Other materials] (TPCH)		N/A
VOLUNTARY & COSTCO STANDARDS		
Costco item number (Costco requirement) CSCO-HL-06001-GBL,CSCO-HL-06150-GBL,CSCO-HL-09062.02-GBL		INCOMPLETE
Claim verification - level 3 (Various methods as appropriate for claim)		NON-CONFORMED
Capacity - volumetric (CPSD-HL-06000-MTHD)		NON-CONFORMED
Generalized E-commerce retailer fulfillment test – parcel delivery of individual packaged products less than 50 lb – Type A (ISTA 3L-2023)		NON-CONFORMED
Costco distribution address (Costco requirement) CSCO-HL-06001-GBL,CSCO-HL-06150-GBL		CONFORMED
Costco item number verification (Costco requirement)		CONFORMED
Costco product specifications (Costco requirement)		CONFORMED
Accuracy or adequacy of instructions (CPSD-GB-01057-MTHD) CSCO-HL-06001-GBL,CSCO-HL-06150-GBL		CONFORMED
Minimum Language (Costco requirement) CSCO-HL-06001-GBL,CSCO-HL-06150-GBL		CONFORMED
Information on packaging and instruction (CPSD-GB-01057-MTHD) CSCO-HL-06001-GBL,CSCO-HL-06150-GBL		CONFORMED



Test Report: (6625)115-0648 COSTCO WHOLESALE CORPORATION

Received Date: April 25, 2025
Report Date: May 13, 2025

Accuracy of Label Information (Costco requirement) CSCO-HL-06001-GBL,CSCO-HL-06150-GBL	CONFORMED
Superdry desiccants (Costco requirement) CSCO-HL-06001-GBL,CSCO-HL-06150-GBL	CONFORMED
Sharp points and sharp edges (Costco requirements with reference to 16 CFR 1500.48/49)	CONFORMED
Mold prevention unit requirement (CPSD-GB-01057-MTHD) CSCO-HL-06001-GBL,CSCO-HL-06150-GBL	CONFORMED
Dimensions - width (CPSD-GB-01056-MTHD) CSCO-HL-06150-GBL	CONFORMED
Dimensions - height (CPSD-GB-01056-MTHD)	CONFORMED
Dimensions - length (CPSD-GB-01056-MTHD) CSCO-HL-06150-GBL	CONFORMED
Presence of silica desiccant (CPSD-GB-01057-MTHD) CSCO-HL-06001-GBL,CSCO-HL-06150-GBL	CONFORMED
Design or features (CPSD-GB-01057-MTHD)	CONFORMED
Stain resistance (CPSD-HL-01015-MTHD)	CONFORMED
3 oz impact resistance test - glass or ceramic (CPSD-HL-01028-MTHD)	CONFORMED
Leakage test (CPSD-GB-01058-MTHD)	CONFORMED
Tilt resistance (CPSD-HL-01011-MTHD)	CONFORMED
Dishwasher exposure (Dishwasher cycling, visual exam)	CONFORMED
Level (CPSD-GB-01057-MTHD)	CONFORMED
Microwave exposure (EN 15284:2007 (Mod))	CONFORMED
Heat application (Boiling water exposure)	CONFORMED
Thermal shock (Oven, cold water immersion)	CONFORMED
Surface scratching (Slide article on surface, visual exam)	CONFORMED
Defects (CPSD-GB-01057-MTHD)	CONFORMED
Inspection - packaged product (CPSD-GB-01057-MTHD)	CONFORMED
Hazards (CPSD-GB-01057-MTHD)	CONFORMED
Specific or supplemental net quantity requirements (Costco requirement) CSCO-HL-06001-GBL,CSCO-HL-09062.02-GBL	CONFORMED
Dimensions - interior - depth (CPSD-GB-01056-MTHD)	DATA
Type of finishes (CPSD-GB-01057-MTHD)	DATA
Weight (CPSD-GB-01056-MTHD) CSCO-HL-06150-GBL	DATA
Material type (CPSD-GB-01057-MTHD)	DATA
Dimensions - thickness (CPSD-GB-01056-MTHD) CSCO-HL-06150-GBL	DATA
Labeling - packaged product (CPSD-GB-01057-MTHD)	DATA
Dimensions - width (CPSD-GB-01056-MTHD) CSCO-HL-09000-GBL	DATA
Dimensions - depth (CPSD-GB-01056-MTHD)	DATA
Dimensions - length (CPSD-GB-01056-MTHD) CSCO-HL-09000-GBL	DATA
Weight (CPSD-GB-01056-MTHD) CSCO-HL-09000-GBL	DATA
Material type - composition (CPSD-GB-01057-MTHD)	DATA
Material face color (CPSD-GB-01057-MTHD)	DATA
Dimensions - thickness (CPSD-GB-01056-MTHD) CSCO-HL-09000-GBL	DATA
Bursting strength (TAPPI T810 om-22 (Mod))	DATA
Warpage (Visual)	N/A
Seal of attachment or rivets (CPSD-GB-01057-MTHD)	N/A



Test Report: (6625)115-0648 COSTCO WHOLESALE CORPORATION

Received Date: April 25, 2025
Report Date: May 13, 2025

Labeling - over packaging (CPSD-GB-01057-MTHD)	N/A
Description (CPSD-GB-01057-MTHD)	N/A
Inspection - over packaging (CPSD-GB-01057-MTHD)	N/A
Condition (CPSD-GB-01057-MTHD)	N/A
Packaged-products 150 lb or less (ISTA 1A - 2014 (Ed Jan 2016) Sequence 2 and 3)	N/A
Packaged-products 150 lb or less (ISTA 1A - 2014 (Ed Jan 2016) Seq. 3 (Mod) / Costco requirement)	N/A
Packaged-products 150 lb or less (ISTA 1A - 2014 (Ed Jan 2016) Seq. 3 (Mod))	N/A
Packaged-products over 150 lb (ISTA 1B - 2014 (Ed Jan 2016) Sequence 2 and 3)	N/A
Stability (ASTM D1083-91 (R1998))	N/A
Tip Over (Only If Item Fails Stability Test) (ASTM D1083-91 (R1998))	N/A
Rotational Flat Impact (ASTM D1083-91 (R1998))	N/A
Vibration (NMFTA 180 Sec. 1 Method B part 2)	N/A
Condition of Product (Unassembled) (CPSD-GB-01057-MTHD)	N/A
Condition of Shipping Carton Inspection (CPSD-GB-01057-MTHD)	N/A
Condition of interior packaging material (CPSD-GB-01057-MTHD)	N/A
Generalized E-commerce retailer fulfillment test – parcel delivery of individual packaged products less than 10 lb – Type Small (ISTA 3L-2023)	N/A
Audible drop damage (Audio)	N/A
Lead and cadmium on food/beverage ceramicware-exterior (CA Prop 65)	N/A
Lead and cadmium on food/beverage ceramicware - lip and rim (CA Prop 65)	N/A
Total lead in surface coating (CPSC-CH-E1003-09.1)	N/A



BUREAU
VERITAS

Test Report: (6625)115-0648 COSTCO WHOLESALE CORPORATION

Received Date: April 25, 2025

Report Date: May 13, 2025

TEST RESULTS FOR 40pc Bone China (Ciara/Samantha)

TESTED PROPERTY	REQUIREMENTS	RESULTS	RATING
Costco item number (Costco requirement)			
	CSCO-HL-09062.02-GBL,CSCO-HL-06001-GBL,CSCO-HL-06150-GBL Shall have Costco item number on the packaging.	A:Meet USA: Meet .COM: Sample was not received yet	INCOMPLETE 

Specific or supplemental net quantity requirements (Costco requirement)

	CSCO-HL-09062.02-GBL,CSCO-HL-06001-GBL [Retail package clear presentation of selling unit contents or piece count] Net quantity of contents shall be expressed in terms of weight or mass, measure, numerical count or combination so as to give accurate information to facilitate consumer comparison (U.S. and metric units).	A:Meet	CONFORMED
--	--	--------	-----------

Claim verification - level 3 (Various methods as appropriate for claim)

Claim	<p>CSCO-HL-06150-GBL Examine the retail packaging (or submitted artwork).</p> <p>Record each objective (factual) claim which can be substantiated by the testing within this protocol and rate accordingly. Any net quantity/dimensional claims evaluated in other sections of this protocol need not be recorded.</p> <p>In lieu of additional testing, vendor shall provide test report/ certificate to support the claim. If none provided, then to proceed with testing when there is no increase in the TAT, no subcontracting, and the additional testing does not exceed \$200 USD. If the additional testing exceeds \$200 USD, contact Costco NFQA with the claim, proposed method and quote.</p> <p>For additional test which not feasible to be verify by test, documentation dated within one year should be requested from vendor. If the vendor does not provide valid documentation for verification, then letter of guarantee (LoG) could be collect from vendor.</p> <p>A product mark cannot be used without documentation. Scan the provided documentation into the report and ensure it is legible and in English for Costco to review. If appropriate documentation is not provided, report the claim as "NM – Documentation not provided" and rate as "UNSATISFACTORY".</p> <p>Note: A 'product mark' includes, but is not limited to the types of logos shown on the following website: https://www.ecolabelindex.com/ecolabels/</p> <p>Any objective claim not tested at the request of the client, shall be recorded as "Not Tested Per Client Request" and listed in the failure executive summary of the report. All subjective (opinion) claims shall be recorded as "NT" for not Tested and listed in the failure executive summary of the report.</p> <p>Note: Additional charges may apply. All client confirmations or questions should be directed to NFQA only. (not regional</p>	Not Meet	NON-CONFORMED 
-------	--	----------	---

TEST RESULTS FOR 40pc Bone China (Ciara/Samantha)

TESTED PROPERTY	REQUIREMENTS	RESULTS	RATING
	Costco team) Modification = client requirement to include product marks if an objective claim is listed in the mark		

40pc Bone China (Ciara/Samantha)

Type of claims	Claims	Recorded	Result	Remark
Subjective	extremely durable for everyday use	Not Tested	NON-CONFORMED	 /
Function	chip resistant	As claim	CONFORMED	/
Function	Dishwasher safe	As claim	CONFORMED	/
Function	Microwave safe	As claim	CONFORMED	/
Function	Bone China	Document provided	CONFORMED	/
Function	Food safe (cup fork symbol)	As claim (test per 6001 protocol)	CONFORMED	/
Function	40 pieces, service for 8	As claim	CONFORMED	/

Fail Reason(s):

The Sample(s) : NON-CONFORMED

A:The claim "extremely durable for everyday use" was not verified in this report. (NON-CONFORMED)

Requirement: All subjective (opinion) claims shall be recorded as "NT" for not Tested and listed in the failure executive summary of the report.



Costco distribution address (Costco requirement)

	<p>CSCO-HL-06001-GBL,CSCO-HL-06150-GBL [If present]</p> <p>The Costco distribution address shall be same as the address in special instruction for the relative importing countries.</p> <p>Note:</p> <ol style="list-style-type: none"> Costco Iceland Address is required on products imported into Iceland. Fail if no Iceland or other EU address is present. Please follow below when destination is Taiwan: <ul style="list-style-type: none"> KS items, the .com address is required so should be reviewed by the lab For non Kirkland Signature items, the .com address does not need to be present and can pass with no review by the lab 	A:Meet	CONFORMED
--	---	--------	-----------

Costco item number verification (Costco requirement)

	<p>CSCO-HL-06150-GBL Must be present and list UPC and item number per Costco</p>	A:Meet	CONFORMED
--	--	--------	-----------



**BUREAU
VERITAS**

Test Report: (6625)115-0648 COSTCO WHOLESALE CORPORATION

Received Date: April 25, 2025

Report Date: May 13, 2025

TEST RESULTS FOR 40pc Bone China (Ciara/Samantha)

TESTED PROPERTY	REQUIREMENTS	RESULTS	RATING
	<p>Wholesale on retail packaging and /or hang tag, to be available at the point of the sales. Report placement and verify if placement meets any specifications. The item number on the package should be consistent with the item number listed on the TRF.</p> <p>Note: The only exception is the D36 items and displays products because they will often have an item number listed for the actual item, rather than the display item number.</p>		

Costco product specifications (Costco requirement)

	<p>CSCO-HL-06150-GBL</p> <p>If product specifications are supplied, then the information on the specifications for ALL the components and ALL the parameters shall be verified and must be reported here and indicated as conforming to the actual sample (-0%, +3%), report as Pass/Fail.</p>	<p>A:Meet</p> <p>Green box style:</p> <p>Spec.: gross weight (With packaging): 18.95kg Result: 18.95kg</p> <p>Spec.: 54cm x 31cm x 31cm Result: 54 x 31 x 31cm</p> <p>Spec.: weight (Without packaging): 16.35kg Result: 16.35kg</p> <p>Spec.: 26.7cm / 0.685kgs Result: 26.7cm / 0.690kgs</p> <p>Spec.: 20.9cm/ 0.391kgs Result: 21.1cm/ 0.393kgs</p> <p>Spec.: 15.3cm / 0.316kgs Result: 15.4cm/ 0.32kgs</p> <p>Spec.: 20.2cm/ 0.47kgs Result: 20.4cm/ 0.47kgs</p> <p>Spec.: 11.4cm/ 0.153kgs Result: 11.4cm/ 0.153kgs</p> <p>Blue box style:</p> <p>Spec.: gross weight (With packaging): 17.40kg Result: 17.70kg</p> <p>Spec.: 54cm x 31cm x 31cm Result: 54 x 31 x 31cm</p> <p>Spec.: weight (Without packaging): 15.15kg Result: 15.35kg</p> <p>Spec.: 27.6cm / 0.61kgs Result: 27.9cm / 0.62kgs</p> <p>Spec.: 22.8cm/ 0.375kgs Result: 23cm/ 0.377kgs</p> <p>Spec.: 15.1cm / 0.28kgs Result: 15.2cm/ 0.28kgs</p> <p>Spec.: 20.3cm/ 0.45kgs Result: 20.3cm/ 0.45kgs</p> <p>Spec.: 11.2cm/ 0.15kgs Result: 11.5cm/ 0.15kgs</p> <p>Spec.: Bone China Result: As claim</p>	CONFORMED
--	--	---	-----------

Accuracy or adequacy of instructions (CPSD-GB-01057-MTHD)

	<p>CSCO-HL-06001-GBL,CSCO-HL-06150-GBL</p> <p>Shall be included if necessary. Shall include assembly, mounting, use, maintenance, cleaning and safety information as required in the language(s) applicable to the destination</p>	A:Meet	CONFORMED
--	--	--------	-----------



BUREAU
VERITAS

Test Report: (6625)115-0648 COSTCO WHOLESALE CORPORATION

Received Date: April 25, 2025

Report Date: May 13, 2025

TEST RESULTS FOR 40pc Bone China (Ciara/Samantha)

TESTED PROPERTY	REQUIREMENTS	RESULTS	RATING
	country(s) with no errors or spelling mistakes. Shall be easy to follow and accurate.		

Minimum Language (Costco requirement)

	CSCO-HL-06001-GBL,CSCO-HL-06150-GBL [All countries] USA: English Canada: English- but follow legal French and English bilingual requirements Mexico: Spanish Australia: English UK: English Spain: Spanish France: French Sweden: Swedish (only warnings, cautions, instructions and manuals need to be translated into Swedish. All other text does not have to be in Swedish.) Iceland: Icelandic (only Costco Iceland address is required in Icelandic language) Korea: Korean Japan: Japanese Taiwan: Traditional Chinese New Zealand: English	A:Meet English provided	CONFORMED
--	--	----------------------------	-----------

Information on packaging and instruction (CPSD-GB-01057-MTHD)

	CSCO-HL-06001-GBL,CSCO-HL-06150-GBL - Information (including words, statement, or pictures etc.) on the packaging and instructions shall be consistent with the product. Contradicting information is not accepted. - Misspelled words are not permitted. - Poor grammar is not permitted.	A:Meet	CONFORMED
--	---	--------	-----------

Accuracy of Label Information (Costco requirement)

	CSCO-HL-06001-GBL,CSCO-HL-06150-GBL If there is a measurement unit, it should be clearly marked as a word (inch, cm, feet, etc.) instead of symbols (' and/or " , etc). Check product dimension printed on all package materials, including the backs of tags or in other languages, it should be present both in Metric and in Imperial.	A:Meet	CONFORMED
--	---	--------	-----------

Superdry desiccants (Costco requirement)

	CSCO-HL-06001-GBL,CSCO-HL-06150-GBL Rate as pass for the desiccant is powder or cake or gel form. Report the form and include the image of the sample in the report. If desiccant become whole gel form, 300% moisture absorption rate, it would consider as fail.	A:Meet cake form	CONFORMED
--	--	---------------------	-----------



BUREAU
VERITAS

Test Report: (6625)115-0648 COSTCO WHOLESALE CORPORATION

Received Date: April 25, 2025

Report Date: May 13, 2025

TEST RESULTS FOR 40pc Bone China (Ciara/Samantha)

TESTED PROPERTY	REQUIREMENTS		RESULTS	RATING
Moisture DescriptionPicture absorption rate 60-100% Hard gel		Texture Pass/ referenceFail		
		Solid glue	Pass	
>100% Soft gel		Jelly	Pass	
300% Whole gel		Jelly	Fail	

US packaging labeling (FPLA (16 CFR 500) / UPLR (NIST Handbook 130) (Mod))

CSCO-HL-06001-GBL Packaging shall be labelled, Product Identity Net quantity of contents Manufacturer, packer, or distributor's name & address	A:Meet	CONFORMED
--	--------	-----------

Country of origin marking (19 CFR 134)

CSCO-HL-06001-GBL [Must be on the individual selling unit outer packaging and visible without any effort by the Consumer] Shall indicate country of origin legibly, and in comparable size and visible to purchase. The country of origin (if outside USA) shall be displayed on the same panel, in font size of similar prominence and in close proximity to USA, or the name of any city or location in the United States, or the name of any foreign country or	A:Meet	CONFORMED
---	--------	-----------



BUREAU
VERITAS

Test Report: (6625)115-0648 COSTCO WHOLESALE CORPORATION

Received Date: April 25, 2025

Report Date: May 13, 2025

TEST RESULTS FOR 40pc Bone China (Ciara/Samantha)

TESTED PROPERTY	REQUIREMENTS	RESULTS	RATING
	<p>locality other than the country or locality in which the article was manufactured or produced appear on an imported article or its container.</p> <p>Important Note:</p> <p>1. Goods produced in Hong Kong entering the U.S. may no longer be marked to indicate "Hong Kong" as their origin, but must be marked to indicate "China".</p> <p>This marking notice will be applicable as of July 29th, 2020, with a transition period until November 9th, 2020. Goods produced in Hong Kong, when entered or withdrawn from warehouse for consumption into the United States after November 9th, 2020, must be marked to indicate that their origin is "China".</p> <p>2. For product marked as "Made in USA", the vendor shall provide an LoG to declare that:</p> <p>"The final assembly or processing of the product occurs in the U.S., all significant processing that goes into the product occurs in the U.S., and all or virtually all ingredients or components of the product are made and sourced in the U.S."</p> <p>(Master Carton)</p> <p>Shall indicate country of origin legibly, and in comparable size and visible to purchase.</p> <p>Modification = Expanded scope to include Mexico</p>		

Labeling - packaged product (CPSD-GB-01057-MTHD)

	CSCO-HL-09000-GBL [Packaged Product] Label identifying a "Packaged product for drop / vibration testing"	B:data Both: No label	DATA
--	--	--------------------------	------

Inspection - packaged product (CPSD-GB-01057-MTHD)

	CSCO-HL-09000-GBL [Packaged Product] No major defects / No Breaks in or crushing of the packaging.	B:Meet	CONFORMED
--	--	--------	-----------



**BUREAU
VERITAS**

Test Report: (6625)115-0648 COSTCO WHOLESALE CORPORATION

Received Date: April 25, 2025

Report Date: May 13, 2025

TEST RESULTS FOR 40pc Bone China (Ciara/Samantha)

TESTED PROPERTY	REQUIREMENTS	RESULTS	RATING
-----------------	--------------	---------	--------

HMs in packaging [Other materials] (TPCH / 94/62/EC / SI 2015 No.1640)

CSCO-HL-09062.02-GBL
Per client, other packaging materials shall \leq 100 mg/kg sum of concentrations of lead (Pb), cadmium (Cd), mercury (Hg) & hexavalent chromium (Cr VI).

Meet

CONFORMED

Test Item(s)	Test Item / Component Description(s)	Location(s)	Style(s)
I012	Colorful paper with film	/	A
I013	Transparent plastic sticker	/	A
I014	Brown paper board with black printing	/	A
I015	White/brown paper board	/	A
I016	Brown paper board corner	/	A
I017	White plastic tie	/	A
I018	Desiccant	/	A
I019	Desiccant package (outer)	/	A
I020	Desiccant package (inner)	/	A
I021	Transparent plastic adhesive tape	/	A

Test Parameter(s)	Unit(s)	Result(s)					Requirement(s)
Test Item(s)	--	I012	I013	I014	I015	I016	--
Lead (Pb)	mg/kg	7.14	Not Detected	7.34	6.83	10.5	--
Cadmium (Cd)		Not Detected	Not Detected	Not Detected	Not Detected	Not Detected	--
Mercury (Hg)		Not Detected	Not Detected	Not Detected	Not Detected	Not Detected	--
Chromium VI (Cr VI)		Not Detected	Not Detected	Not Detected	Not Detected	Not Detected	--
Sum of Pb, Cd, Hg and Cr VI		Not Detected	Not Detected	Not Detected	Not Detected	10.5	Max. 100
Conclusion	--	Pass	Pass	Pass	Pass	Pass	--

Test Item(s)	--	I017	I018	I019	I020	I021	--
Lead (Pb)	mg/kg	Not Detected	Not Detected	Not Detected	Not Detected	Not Detected	--
Cadmium (Cd)		Not Detected	Not Detected	Not Detected	Not Detected	Not Detected	--
Mercury (Hg)		Not Detected	Not Detected	Not Detected	Not Detected	Not Detected	--
Chromium VI (Cr VI)		Not Detected	Not Detected	Not Detected	Not Detected	Not Detected	--
Sum of Pb, Cd, Hg and Cr VI		Not Detected	Not Detected	Not Detected	Not Detected	Not Detected	Max. 100
Conclusion	--	Pass	Pass	Pass	Pass	Pass	--

Phthalates in packaging (TPCH)

Document Review	Per client, packaging & its components shall \leq 100 mg/kg sum of listed phthalates. In lieu of test, submit report/LOG dated within time limits for different departments.	A:Meet (Document providec)	CONFORMED
-----------------	--	---------------------------------	-----------



BUREAU
VERITAS

Test Report: (6625)115-0648 COSTCO WHOLESALE CORPORATION

Received Date: April 25, 2025

Report Date: May 13, 2025

TEST RESULTS FOR 40pc Bone China (Ciara/Samantha)

TESTED PROPERTY	REQUIREMENTS	RESULTS	RATING
-----------------	--------------	---------	--------

Flame retardant (US State Laws)

Document Review	Per client, selected mat`ls [Based on the availability of LoG &(or) BOM] of prod`ts shall have ≤1 000 mg/kg each of OctaBDE & PentaBDE per CA,MN,NY,IL,RI & MI State Laws.	A:Meet (Document provided)	CONFORMED
-----------------	--	---------------------------------	-----------

Flame retardant (US State Laws)

Document Review	Per client, selected mat`ls[Per avail. of LoG &(or) BOM] of prod`ts shall have[mg/kg]: -HI&OR [Penta-/Octa-/Deca-BDEs≤1000@]; or -MD [Penta-/Octa-BDEs≤1000@ & DecaBDE< 5]. .	A:Meet (Document provided)	CONFORMED
-----------------	---	---------------------------------	-----------

Flame retardant (US State Laws)

Document Review	Per client, selected mat`ls [Per avail. of LoG &(or) BOM] to ME & VT shall have ≤1000 mg/kg each of: -All products: Penta- & Octa- BDEs;& -Certain products: plus DecaBDE.	A:Meet (Document provided)	CONFORMED
-----------------	--	---------------------------------	-----------

Flame retardant (US State Laws)

Document Review	Per client, selected mat`ls[Per avail. of LoG &(or) BOM] to WA shall have not detectable(< 5mg/kg, BVCPS defined) of: -All prod`ts: PBDEs;& -Certain prod`ts: plus DecaBDE.	A:Meet (Document provided)	CONFORMED
-----------------	---	---------------------------------	-----------

TSCA Chemical Testing (Toxic Substance Control Act (TSCA))

Document Review	Per client, certain materials of products shall comply with chemicals requirement based on materials types. In lieu of testing, submit CSCO approved LoG for 5 chemicals.	A:Meet (Document provided)	CONFORMED
-----------------	---	---------------------------------	-----------

TSCA evaluation (TSCA)

	CSCO-AN-16504.43-GBL Per client, certain material(s) of product(s) shall have ≤ 100 mg/kg each of 29 listed chemical(s). In lieu of testing, CSCO approved LoG can be submitted.	A:Meet Document provided	CONFORMED
--	---	-----------------------------	-----------

Mercury (Hg) content (Toxic Substance Control Act (TSCA))

Document Review	Per client, certain materials of products shall not have intentionally added mercury(Hg)[Defined limit is < 10 mg/kg]. Submit CSCO LoG for items w/ high risk materials.	A:Meet (Document provided)	CONFORMED
-----------------	--	---------------------------------	-----------



Test Report: (6625)115-0648 COSTCO WHOLESALE CORPORATION

Received Date: April 25, 2025
Report Date: May 13, 2025

TEST RESULTS FOR 40pc Bone China (Ciara/Samantha)

TESTED PROPERTY	REQUIREMENTS	RESULTS	RATING
-----------------	--------------	---------	--------

Extractable lead and cadmium on food/beverage ceramicware-interior (CA Prop 65)

	CPSD-AN-06572.01-USA San Francisco Superior Court 938430 Interior of certain ceramic, porcelain & glazed earthenware tableware shall meet appropriate extractable Pb & Cd limit(s). When exceeded, utilize a warning statement.	Meet	CONFORMED
--	--	------	-----------

Test Item(s)	Item / Component Description(s)	Location(s)	Style(s)
I002	White ceramic dinner plate (ciara)	/	A
I003	White ceramic salad plate (ciara)	/	A
I004	White ceramic pasta bowl (ciara)	/	A
I005	White ceramic cereal bowl (ciara)	/	A
I006	White ceramic fruit bowl (ciara)	/	A
I007	White ceramic dinner plate (samantha)	/	A
I008	White ceramic salad plate (samantha)	/	A
I009	White ceramic pasta bowl (samantha)	/	A
I010	White ceramic cereal bowl (samantha)	/	A
I011	White ceramic fruit bowl (samantha)	/	A

Test Item(s)	Type	Trial(s) / Specimen	Result(s)	Conclusion
--------------	------	---------------------	-----------	------------



**BUREAU
VERITAS**

Test Report: (6625)115-0648 COSTCO WHOLESALE CORPORATION

Received Date: April 25, 2025

Report Date: May 13, 2025

TEST RESULTS FOR 40pc Bone China (Ciara/Samantha)

TESTED PROPERTY	REQUIREMENTS				RESULTS		RATING
Test Item(s)	Type	Trial(s) / Specimen	Result(s)				Conclusion
I002	--	--	Internal Depth	Leaching Volume	Lead (Pb)	Cadmium (Cd)	Pass
		--	mm	mL	mg/L	mg/L	
		1-12	16	640	Not Detected	Not Detected	
I003	--	--	Internal Depth	Leaching Volume	Lead (Pb)	Cadmium (Cd)	Pass
		--	mm	mL	mg/L	mg/L	
		1-12	13	350	Not Detected	Not Detected	
I004	--	--	Internal Depth	Leaching Volume	Lead (Pb)	Cadmium (Cd)	Pass
		--	mm	mL	mg/L	mg/L	
		1-12	49	1130	Not Detected	Not Detected	
I005	--	--	Internal Depth	Leaching Volume	Lead (Pb)	Cadmium (Cd)	Pass
		--	mm	mL	mg/L	mg/L	
		1-12	60	820	Not Detected	Not Detected	
I006	--	--	Internal Depth	Leaching Volume	Lead (Pb)	Cadmium (Cd)	Pass
		--	mm	mL	mg/L	mg/L	
		1-12	49	360	Not Detected	Not Detected	
I007	--	--	Internal Depth	Leaching Volume	Lead (Pb)	Cadmium (Cd)	Pass
		--	mm	mL	mg/L	mg/L	
		1-12	14	620	Not Detected	Not Detected	
I008	--	--	Internal Depth	Leaching Volume	Lead (Pb)	Cadmium (Cd)	Pass
		--	mm	mL	mg/L	mg/L	
		1-12	13	390	Not Detected	Not Detected	
I009	--	--	Internal Depth	Leaching Volume	Lead (Pb)	Cadmium (Cd)	Pass
		--	mm	mL	mg/L	mg/L	
		1-12	49	1300	Not Detected	Not Detected	
I010	--	--	Internal Depth	Leaching Volume	Lead (Pb)	Cadmium (Cd)	Pass
		--	mm	mL	mg/L	mg/L	
		1-12	55	800	Not Detected	Not Detected	
I011	--	--	Internal Depth	Leaching Volume	Lead (Pb)	Cadmium (Cd)	Pass
		--	mm	mL	mg/L	mg/L	
		1-12	41	340	Not Detected	Not Detected	

Extractable lead and cadmium in ceramic (FDA CPG 7117.06/7117.07)

CSCO-HL-06001-GBL Per client, food contact surfaces of certain articles shall meet proper ext. Pb & Cd req(s) based on prod't type. In lieu of testing, submit test report dated within 1yr.	Meet	CONFORMED
---	------	-----------



BUREAU
VERITAS

Test Report: (6625)115-0648 COSTCO WHOLESALE CORPORATION

Received Date: April 25, 2025

Report Date: May 13, 2025

TEST RESULTS FOR 40pc Bone China (Ciara/Samantha)

TESTED PROPERTY		REQUIREMENTS		RESULTS	RATING
Test Item(s)	Item / Component Description(s)	Location(s)		Style(s)	
I002	White ceramic dinner plate (ciara)	/		A	
I003	White ceramic salad plate (ciara)	/		A	
I004	White ceramic pasta bowl (ciara)	/		A	
I005	White ceramic cereal bowl (ciara)	/		A	
I006	White ceramic fruit bowl (ciara)	/		A	
I007	White ceramic dinner plate (samantha)	/		A	
I008	White ceramic salad plate (samantha)	/		A	
I009	White ceramic pasta bowl (samantha)	/		A	
I010	White ceramic cereal bowl (samantha)	/		A	
I011	White ceramic fruit bowl (samantha)	/		A	
Test Item(s)	Type	Trial(s) / Specimen	Result(s)		Conclusion



**BUREAU
VERITAS**

Test Report: (6625)115-0648 COSTCO WHOLESALE CORPORATION

Received Date: April 25, 2025

Report Date: May 13, 2025

TEST RESULTS FOR 40pc Bone China (Ciara/Samantha)

TESTED PROPERTY	REQUIREMENTS				RESULTS		RATING
Test Item(s)	Type	Trial(s) / Specimen	Result(s)				Conclusion
I002	--	--	Internal Depth	Leaching Volume	Lead (Pb)	Cadmium (Cd)	Pass
		--	mm	mL	mg/L	mg/L	
		1-6	16	640	Not Detected	Not Detected	
I003	--	--	Internal Depth	Leaching Volume	Lead (Pb)	Cadmium (Cd)	Pass
		--	mm	mL	mg/L	mg/L	
		1-6	13	350	Not Detected	Not Detected	
I004	--	--	Internal Depth	Leaching Volume	Lead (Pb)	Cadmium (Cd)	Pass
		--	mm	mL	mg/L	mg/L	
		1-6	49	1130	Not Detected	Not Detected	
I005	--	--	Internal Depth	Leaching Volume	Lead (Pb)	Cadmium (Cd)	Pass
		--	mm	mL	mg/L	mg/L	
		1-6	60	820	Not Detected	Not Detected	
I006	--	--	Internal Depth	Leaching Volume	Lead (Pb)	Cadmium (Cd)	Pass
		--	mm	mL	mg/L	mg/L	
		1-6	49	360	Not Detected	Not Detected	
I007	--	--	Internal Depth	Leaching Volume	Lead (Pb)	Cadmium (Cd)	Pass
		--	mm	mL	mg/L	mg/L	
		1-6	14	620	Not Detected	Not Detected	
I008	--	--	Internal Depth	Leaching Volume	Lead (Pb)	Cadmium (Cd)	Pass
		--	mm	mL	mg/L	mg/L	
		1-6	13	390	Not Detected	Not Detected	
I009	--	--	Internal Depth	Leaching Volume	Lead (Pb)	Cadmium (Cd)	Pass
		--	mm	mL	mg/L	mg/L	
		1-6	49	1300	Not Detected	Not Detected	
I010	--	--	Internal Depth	Leaching Volume	Lead (Pb)	Cadmium (Cd)	Pass
		--	mm	mL	mg/L	mg/L	
		1-6	55	800	Not Detected	Not Detected	
I011	--	--	Internal Depth	Leaching Volume	Lead (Pb)	Cadmium (Cd)	Pass
		--	mm	mL	mg/L	mg/L	
		1-6	41	340	Not Detected	Not Detected	

Extractable lead and cadmium in tableware (California 108860)

CSCO-HL-06001-GBL Per client, food contact surfaces of certain articles shall meet proper ext. Pb & Cd req(s) based on prod't type. In lieu of testing, submit test report dated within 1yr.	Meet	CONFORMED
---	------	-----------



Test Report: (6625)115-0648 COSTCO WHOLESALE CORPORATION

Received Date: April 25, 2025

Report Date: May 13, 2025

TEST RESULTS FOR 40pc Bone China (Ciara/Samantha)

TESTED PROPERTY		REQUIREMENTS		RESULTS	RATING
Test Item(s)	Item / Component Description(s)	Location(s)		Style(s)	
I002	White ceramic dinner plate (ciara)	/		A	
I003	White ceramic salad plate (ciara)	/		A	
I004	White ceramic pasta bowl (ciara)	/		A	
I005	White ceramic cereal bowl (ciara)	/		A	
I006	White ceramic fruit bowl (ciara)	/		A	
I007	White ceramic dinner plate (samantha)	/		A	
I008	White ceramic salad plate (samantha)	/		A	
I009	White ceramic pasta bowl (samantha)	/		A	
I010	White ceramic cereal bowl (samantha)	/		A	
I011	White ceramic fruit bowl (samantha)	/		A	
Test Item(s)	Type	Trial(s) / Specimen	Result(s)		Conclusion



**BUREAU
VERITAS**

Test Report: (6625)115-0648 COSTCO WHOLESALE CORPORATION

Received Date: April 25, 2025

Report Date: May 13, 2025

TEST RESULTS FOR 40pc Bone China (Ciara/Samantha)

TESTED PROPERTY	REQUIREMENTS				RESULTS		RATING
Test Item(s)	Type	Trial(s) / Specimen	Result(s)				Conclusion
I002	--	--	Internal Depth	Leaching Volume	Lead (Pb)	Cadmium (Cd)	Pass
		--	mm	mL	mg/L	mg/L	
		1-6	16	640	Not Detected	Not Detected	
I003	--	--	Internal Depth	Leaching Volume	Lead (Pb)	Cadmium (Cd)	Pass
		--	mm	mL	mg/L	mg/L	
		1-6	13	350	Not Detected	Not Detected	
I004	--	--	Internal Depth	Leaching Volume	Lead (Pb)	Cadmium (Cd)	Pass
		--	mm	mL	mg/L	mg/L	
		1-6	49	1130	Not Detected	Not Detected	
I005	--	--	Internal Depth	Leaching Volume	Lead (Pb)	Cadmium (Cd)	Pass
		--	mm	mL	mg/L	mg/L	
		1-6	60	820	Not Detected	Not Detected	
I006	--	--	Internal Depth	Leaching Volume	Lead (Pb)	Cadmium (Cd)	Pass
		--	mm	mL	mg/L	mg/L	
		1-6	49	360			
I007	--	--	Internal Depth	Leaching Volume	Lead (Pb)	Cadmium (Cd)	Pass
		--	mm	mL	mg/L	mg/L	
		1-6	14	620	Not Detected	Not Detected	
I008	--	--	Internal Depth	Leaching Volume	Lead (Pb)	Cadmium (Cd)	Pass
		--	mm	mL	mg/L	mg/L	
		1-6	13	390	Not Detected	Not Detected	
I009	--	--	Internal Depth	Leaching Volume	Lead (Pb)	Cadmium (Cd)	Pass
		--	mm	mL	mg/L	mg/L	
		1-6	49	1300	Not Detected	Not Detected	
I010	--	--	Internal Depth	Leaching Volume	Lead (Pb)	Cadmium (Cd)	Pass
		--	mm	mL	mg/L	mg/L	
		1-6	55	800	Not Detected	Not Detected	
I011	--	--	Internal Depth	Leaching Volume	Lead (Pb)	Cadmium (Cd)	Pass
		--	mm	mL	mg/L	mg/L	
		1-6	41	340	Not Detected	Not Detected	

Asbestos ban-Doc (New Jersey State Laws)

Document Review	Per client, approved letter of guarantee can be submitted in proving the compliance of New Jersey AB 4416 (218th Legislation) P.L. 2019, Chapter 114 for high risk items.	A:Meet (Document provided)	CONFORMED
-----------------	---	---------------------------------	-----------

TEST RESULTS FOR 40pc Bone China (Ciara/Samantha)

TESTED PROPERTY	REQUIREMENTS	RESULTS	RATING
-----------------	--------------	---------	--------

Sharp points and sharp edges (Costco requirements with reference to 16 CFR 1500.48/49)

	<p>CSCO-HL-06150-GBL</p> <p>Products, that have no applicable regulatory or standard concerning the sharp point and edges requirement, shall have no sharp edges or sharp points on any component in the as receive state other than those required for functional use.</p> <p>Costco requirement</p>	A:Meet	CONFORMED
--	---	--------	-----------

Mold prevention unit requirement (CPSD-GB-01057-MTHD)

Document Review	<p>-Record if a mold prevention unit was used.</p> <p>If present, ask the supplier if silica gel was used (yes/ no).</p> <p>-For all countries, FAIL if silica was used.</p> <p>-For EU goods, compare findings with SVCH/REACH Declaration of Conformity if Silica Gel is present.</p> <p>-If no desiccant is present, lab should request the supplier to provide declaration of conformity (DoC). If supplier is unable or unwilling to provide the lab will rate as FAIL.</p>	<p>A:Meet</p> <p>(Present, no silica gel)</p>	CONFORMED
-----------------	--	---	-----------

Dimensions - interior - depth (CPSD-GB-01056-MTHD)

	<p>CSCO-HL-06150-GBL</p> <p>Report actual. Shall comply with any claims (-0%, +3%)</p>	<p>A:DATA</p> <p>Samanthe:</p> <p>Dinner plate: 1.5cm</p> <p>Salad plate: 1.5cm</p> <p>Pasta bowls: 5cm</p> <p>Cereal bowl: 5.3cm</p> <p>Fruit bowl: 4cm</p> <p>Ciara:</p> <p>Dinner plate: 2cm</p> <p>Salad plate: 1.4cm</p> <p>Pasta bowls: 5cm</p> <p>Cereal bowl: 6cm</p> <p>Fruit bowl: 5cm</p>	DATA
--	--	--	------

Type of finishes (CPSD-GB-01057-MTHD)

	<p>CSCO-HL-06150-GBL</p> <p>Report finish on each component, internal and external. Shall meet specified claims.</p>	<p>A:DATA</p> <p>Glazed</p>	DATA
--	--	-----------------------------	------

Weight (CPSD-GB-01056-MTHD)

	<p>CSCO-HL-06150-GBL</p> <p>[Weight - total or overall]</p> <p>Report actual. Shall comply with any claims (-0%, +3%)</p>	<p>A:DATA</p> <p>Samanthe:</p> <p>Dinner plate: 0.69kg</p> <p>Salad plate: 0.393kg</p> <p>Pasta bowls: 0.47kg</p> <p>Cereal bowl: 0.32kg</p> <p>Fruit bowl: 0.153kg</p>	DATA
--	---	---	------



BUREAU
VERITAS

Test Report: (6625)115-0648 COSTCO WHOLESALE CORPORATION

Received Date: April 25, 2025

Report Date: May 13, 2025

TEST RESULTS FOR 40pc Bone China (Ciara/Samantha)

TESTED PROPERTY	REQUIREMENTS	RESULTS	RATING
		Ciara: Dinner plate: 0.62kg Salad plate: 1.0.377kg Pasta bowls: 0.45kg Cereal bowl: 0.28kg Fruit bowl: 0.15kg	

Material type (CPSD-GB-01057-MTHD)

	CSCO-HL-06150-GBL Report materials used on body, handles, bases, etc. Shall meet specified claims.	A:DATA Ceramic	DATA
--	---	-------------------	------

Dimensions - thickness (CPSD-GB-01056-MTHD)

	CSCO-HL-06150-GBL Report actual. Shall comply with any claims (-0%, +3%)	A:DATA Samanthe: Dinner plate: 4.1mm Salad plate: 3.3mm Pasta bowls: 3.5mm Cereal bowl: 3.7mm Fruit bowl: 3mm Ciara: Dinner plate: 4mm Salad plate: 3.3mm Pasta bowls: 4.2mm Cereal bowl: 3.1mm Fruit bowl: 3mm	DATA
--	---	---	------

Capacity - volumetric (CPSD-HL-06000-MTHD)

	CSCO-HL-06150-GBL Report actual. Shall comply with any claims (-0%, +3%)	A:Not Meet Samanthe: Dinner plate: C: /, R: 550ml Salad plate: C: /, R: 400ml Pasta bowls: C: 1.16L/ 39.2fl oz, R: 1.16L/ 39.2fl oz Cereal bowl: C: 798ml/ 26.9fl oz, R: 798ml/ 26.9fl oz Fruit bowl: C: 337ml/ 11.3fl oz, R: 337ml/ 11.3fl oz Ciara: Dinner plate: C: /, R: 724ml Salad plate: C: /, R: 330ml Pasta bowls: C: 1.15L/ 38.8fl oz, R: 1.15L/ 38.8fl oz Cereal bowl: C: 739ml/ 24.9fl oz, R: 793ml(+7.3%)/ 26.8fl oz (+7.6%) Fruit bowl: C: 337ml/10.4fl oz, R: 360ml (+6.8%)/12.2fl oz (+17.3%)	NON-CONFORMED 
--	---	---	---

Fail Reason(s):

The Sample(s) : NON-CONFORMED

A:The submitted sample of Ciara style do not comply with the Capacity-volumetric test. (NON-CONFORMED)





BUREAU
VERITAS

Test Report: (6625)115-0648 COSTCO WHOLESALE CORPORATION

Received Date: April 25, 2025

Report Date: May 13, 2025

TEST RESULTS FOR 40pc Bone China (Ciara/Samantha)

TESTED PROPERTY	REQUIREMENTS	RESULTS	RATING
-----------------	--------------	---------	--------

Ciara:

Cereal bowl: C: 739ml/ 24.9fl oz,
R: 793ml(+7.3%)/ 26.8fl oz (+7.6%)

Fruit bowl: C: 337ml/10.4fl oz,
R: 360ml (+6.8%)/12.2fl oz (+17.3%)

Requirement: -0%/+3%



Dimensions - width (CPSD-GB-01056-MTHD)

CSCO-HL-06150-GBL Report overall width. Shall comply with any claims (-0%, +3%)	A:Meet Samanthe: Dinner plate: C: 26.7cm/ 10.5in, R: 26.7cm/ 10.5in Salad plate: C: 20.9cm/ 8.2in, R: 21.1cm/ 8.3in Pasta bowls: C: 20.2cm/ 7.9in, R: 20.4cm/ 8in Cereal bowl: C: 15.3cm/ 6in, R: 15.4cm/ 6.1in Fruit bowl: C: 11.4cm/ 4.4in, R: 11.4cm/ 4.4in Ciara: Dinner plate: C: 27.6cm/ 10.8in, R: 27.9cm/ 11in Salad plate: C: 22.8cm/ 8.9in, R: 23cm/ 9.1in Pasta bowls: C: 20cm/ 7.8in, R: 20.3cm/ 8in Cereal bowl: C: 15.1cm/ 5.9in, R: 15.2cm/ 6in Fruit bowl: C: 11.4cm/ 4.4in, R: 11.5cm/ 4.5in	CONFORMED
--	---	-----------

Dimensions - height (CPSD-GB-01056-MTHD)

CSCO-HL-06150-GBL Report actual. Shall comply with any claims (-0%, +3%)	A:Meet Samanthe: Dinner plate: 2.2cm Salad plate: 2cm Pasta bowls: 5.8cm Cereal bowl: 6.3cm Fruit bowl: 4.8cm Ciara: Dinner plate: 2.7cm Salad plate: 2.1cm Pasta bowls: 5.7cm Cereal bowl: 7cm Fruit bowl: 5.6cm	CONFORMED
---	---	-----------

Dimensions - length (CPSD-GB-01056-MTHD)

CSCO-HL-06150-GBL Report overall length. Shall comply with any claims (-0%,	A:Meet Samanthe:	CONFORMED
--	---------------------	-----------



BUREAU
VERITAS

Test Report: (6625)115-0648 COSTCO WHOLESALE CORPORATION

Received Date: April 25, 2025

Report Date: May 13, 2025

TEST RESULTS FOR 40pc Bone China (Ciara/Samantha)

TESTED PROPERTY	REQUIREMENTS	RESULTS	RATING
	+3%)	Dinner plate: C: 26.7cm/ 10.5in, R: 26.7cm/ 10.5in Salad plate: C: 20.9cm/ 8.2in, R: 21.1cm/ 8.3in Pasta bowls: C: 20.2cm/ 7.9in, R: 20.4cm/ 8in Cereal bowl: C: 15.3cm/ 6in, R: 15.4cm/ 6.1in Fruit bowl: C: 11.4cm/ 4.4in, R: 11.4cm/ 4.4in Ciara: Dinner plate: C: 27.6cm/ 10.8in, R: 27.9cm/ 11in Salad plate: C: 22.8cm/ 8.9in, R: 23cm/ 9.1in Pasta bowls: C: 20cm/ 7.8in, R: 20.3cm/ 8in Cereal bowl: C: 15.1cm/ 5.9in, R: 15.2cm/ 6in Fruit bowl: C: 11.4cm/ 4.4in, R: 11.5cm/ 4.5in	

Dimensions - width (CPSD-GB-01056-MTHD)

	CSCO-HL-09000-GBL [Dimensions - Width] [Packaged Product] [Physical Dimensions] [In.] Standard Measure.	B:data BOXA: 12 in. BOXB: 12 in.	DATA
--	--	--	------

Dimensions - depth (CPSD-GB-01056-MTHD)

	CSCO-HL-09000-GBL [Dimensions - Depth] [Packaged Product] [Physical Dimensions] [In.] Standard measure.	B:data BOXA: 12-1/2 in. BOXB: 12-1/2 in.	DATA
--	--	--	------

Dimensions - length (CPSD-GB-01056-MTHD)

	CSCO-HL-09000-GBL [Dimensions - Length] [Packaged Product] [Physical Dimensions] [In.] Standard measure.	B:data BOXA: 21-1/4 in. BOXB: 21-1/4 in.	DATA
--	---	--	------

Weight (CPSD-GB-01056-MTHD)

	CSCO-HL-09000-GBL [Packaged Product]	B:data BOXA: 39.1 lbs.	DATA
--	---	---------------------------	------



Test Report: (6625)115-0648 COSTCO WHOLESALE CORPORATION

Received Date: April 25, 2025

Report Date: May 13, 2025

TEST RESULTS FOR 40pc Bone China (Ciara/Samantha)

TESTED PROPERTY	REQUIREMENTS	RESULTS	RATING
	[Physical Dimensions] [Lbs] Standard measure.	BOXB: 41.7 lbs.	

Material type - composition (CPSD-GB-01057-MTHD)

	CSCO-HL-09000-GBL [Packaged Product] [Material Qualities] Inspection / Identification	B:data Both: Double wall corrugated board	DATA
--	--	--	------

Material face color (CPSD-GB-01057-MTHD)

	CSCO-HL-09000-GBL [Material qualities] Inspection / Identification.	B:data Both: Multi color	DATA
--	---	-----------------------------	------

Dimensions - thickness (CPSD-GB-01056-MTHD)

	CSCO-HL-09000-GBL [Dimensions - thickness] [Packaged Product] [Material Qualities] [mm] Inspection / Identification.	B:data BOXA: 0.19 in. BOXB: 0.19 in.	DATA
		B:data BOXA: 4.8 mm. BOXB: 4.8 mm.	

Presence of silica desiccant (CPSD-GB-01057-MTHD)

Document Review	[If desiccant pack is present] Specified statements shall be printed on desiccant pack.	A:Meet	CONFORMED
-----------------	--	--------	-----------

Design or features (CPSD-GB-01057-MTHD)

	CSCO-HL-06150-GBL Design and features of the product should not differ from color box pictures, enclosed instructions, or approval sample in a way that is misleading.	A:Meet	CONFORMED
--	---	--------	-----------

Stain resistance (CPSD-HL-01015-MTHD)

	CSCO-HL-06150-GBL No permanent staining - Apply mustard, spaghetti sauce to different spots. Let stand 2 hours. Wash 1 cycle in hot dishwasher (or if not dishwasher safe soak 30 min. In hot, soapy water)	A:Meet	CONFORMED
--	--	--------	-----------



BUREAU
VERITAS

Test Report: (6625)115-0648 COSTCO WHOLESALE CORPORATION

Received Date: April 25, 2025

Report Date: May 13, 2025

TEST RESULTS FOR 40pc Bone China (Ciara/Samantha)

TESTED PROPERTY	REQUIREMENTS	RESULTS	RATING
-----------------	--------------	---------	--------

3 oz impact resistance test - glass or ceramic (CPSD-HL-01028-MTHD)

	CSCO-HL-06150-GBL [Ceramic or glassware] Shall withstand 3 Oz. Impact Force without cracking and /or breakage	A:Meet	CONFORMED
--	---	--------	-----------

Leakage test (CPSD-GB-01058-MTHD)

	CSCO-HL-06150-GBL [Glazed and ceramic items only] If intended to hold liquid, there shall be no leakage when filled with water up to 8 hours for ceramic	A:Meet	CONFORMED
--	--	--------	-----------

Tilt resistance (CPSD-HL-01011-MTHD)

	CSCO-HL-06150-GBL [Applicable to free-standing items] The sample shall not overbalance on a 10 degree slope in all directions.	A:Meet	CONFORMED
--	--	--------	-----------

Dishwasher exposure (Dishwasher cycling, visual exam)

	CSCO-HL-06150-GBL [Except silver-plated, aluminium and cast iron.] [Include Flatware to Simulate extreme heat and moisture] 5 cycles - no breakage or adverse effects. If failure, must include warning label on package - if the laboratory deems appropriate. Costco Requirement: Report Claims. If tested, report results as Good/Unsat and list corresponding data. Note: A slight change in color due to fading or oxidation after dishwasher exposure is allowed. (include photos for reference)	A:Meet	CONFORMED
--	--	--------	-----------

Level (CPSD-GB-01057-MTHD)

	CSCO-HL-06150-GBL Applicable by design - must sit level with no wobbling on a flat level surface. The top must also be level/parallel compared to the bottom.	A:Meet	CONFORMED
--	--	--------	-----------

Microwave exposure (EN 15284:2007 (Mod))

	CSCO-HL-06150-GBL	A:Meet	CONFORMED
--	-------------------	--------	-----------



BUREAU
VERITAS

Test Report: (6625)115-0648 COSTCO WHOLESALE CORPORATION

Received Date: April 25, 2025

Report Date: May 13, 2025

TEST RESULTS FOR 40pc Bone China (Ciara/Samantha)

TESTED PROPERTY	REQUIREMENTS	RESULTS	RATING
	[If claimed] Shall not have any noticeable change after test, refer to Table 1. Shall not exceed maximum surface temperature requirements of handle after short period: Ceramic, glass-ceramic or glass: 56 °C Plastic: 60 °C		

Heat application (Boiling water exposure)

	CSCO-HL-06150-GBL [Applicable for item used to contain hot food or liquid] Pour the boiling water into the sample approximately 90% of full capacity and wait until the water is cooling down to room temperature. Observe any adverse effect on the sample. Note: This test is only conducted when there is no other tests in the protocol to reflect the impact by hot water. Example, microwave oven test.	A:Meet	CONFORMED
--	---	--------	-----------

Thermal shock (Oven, cold water immersion)

	CSCO-HL-06150-GBL [Glass & Ceramic Only, if no claim for oven use] Place empty in a preheated 239° F (115° C) oven, remove @ 1 hour, submerge in room temperature water. No cracking, crazing, melting, discoloration or deformation after 2 Cycles Client requirement: do not test Glassware items such as wine glasses and drinking glasses	A:Meet	CONFORMED
--	--	--------	-----------

Surface scratching (Slide article on surface, visual exam)

	CSCO-HL-06150-GBL No scratching or marring of the wood panel surface (sample scratches the wood panel 3 cycles of 6 in back and forth.) Conduct with and without levelers. Note if levelers become bent or come off. Note any damage / defects (bent/broken levelers). Note: The wood panel should be oak engineered hardwood flooring with a plywood core. Thickness of wood boards between 3/8" and 3/4". Surface finish of wood should be smooth and tested to a minimum 2H pencil hardness. Secure panels underneath each support before cycling.	A:Meet	CONFORMED
--	---	--------	-----------

Hazards (CPSD-GB-01057-MTHD)

	CSCO-HL-09000-GBL Costco accepts the shipping master carton is fastened with	B:Meet	CONFORMED
--	---	--------	-----------



Test Report: (6625)115-0648 COSTCO WHOLESALE CORPORATION

Received Date: April 25, 2025

Report Date: May 13, 2025

TEST RESULTS FOR 40pc Bone China (Ciara/Samantha)

TESTED PROPERTY	REQUIREMENTS	RESULTS	RATING
	staples. However, if the exposed staples are considered hazardous, it must be reported and fail. If banding is presented, it can be plastic type, metal banding straps or metal banding crimps.		

Generalized E-commerce retailer fulfillment test – parcel delivery of individual packaged products less than 50 lb – Type A (ISTA 3L-2023)

	CSCO-HL-09000-GBL No major defects after the test sequence. 1. Atmospheric preconditioning - At least 12 hours at the ambient laboratory temperature and humidity 2. Atmospheric conditioning - Only perform by request. If not specified, use condition 100°F (38°C) and 85% RH for 72 hours 3. Shock - Free-fall drop - 9 drops from specific height 4. Vibration - Random with and without top load 5. Shock - Free-fall drop - 8 drops from specific height 6. Shock - Rotational edge drop - 3 drops from 9 in (elongated or flat package) 7. Shock - Full rotational flat drop - from specific height (elongated or flat package) 8. Shock - Bridge impact - Hazard Box drop from 16 in (elongated package) 9. Shock - Concentrated edge impact - Hazard Box drop from 16 in (flat package) 10. Integrity - Leak test - product at horizontal for 8 hours (liquids only)	B:Not Meet BOXA 1. 23°C and 35% RH 2. NA 3. No damage noted (8 drops 18 in./1 drop 36 in.). 4. No damage noted (Face 3: load 90 lbs.; Face 4: load 90 lbs.; Face 6: load 50 lbs.; Face 3 without top load) 5. No damage noted (7 drops 18 in./1 drop 36 in.). 6. NA 7. NA 8. NA 9. NA 10. NA BOXB 1. 23°C and 35% RH 2. NA 3. No damage noted (8 drops 18 in./1 drop 36 in.). 4. No damage noted (Face 3: load 90 lbs.; Face 4: load 90 lbs.; Face 6: load 50 lbs.; Face 3 without top load) 5. The plates were breakage noted at 8th drop. (7 drops 18 in./1 drop 36 in.). 6. NA 7. NA 8. NA 9. NA 10. NA	NON-CONFORMED 
--	---	--	---

Fail Reason(s):

The Sample(s) : NON-CONFORMED

B:

The plates were breakage noted at 8th drop.

(7 drops 18 in./1 drop 36 in.).



Bursting strength (TAPPI T810 om-22 (Mod))

	CSCO-HL-09000-GBL [By request only][ISTA 3A / 3B / Palletized testing] Report actual Modification = Condition 21 ± 1°C (70 ± 2°F) and 65 ± 2% RH	B:data Master carton: Double wall 162 lbs./sq.in.	DATA
--	---	---	------



Test Report: (6625)115-0648
COSTCO WHOLESALE CORPORATION

Received Date: April 25, 2025
Report Date: May 13, 2025

TEST RESULTS FOR 40pc Bone China (Ciara/Samantha)

TESTED PROPERTY	REQUIREMENTS	RESULTS	RATING
-----------------	--------------	---------	--------

Defects (CPSD-GB-01057-MTHD)

	CSCO-HL-06150-GBL Shall Have: - No major defects - No components missing, malformed or fractured - No hardware missing Report (and photograph as required) any workmanship defects	A:Meet	CONFORMED
--	---	--------	-----------

**EXHIBIT
PHOTO(S)**

**Test Report: (6625)115-0648
COSTCO WHOLESALE CORPORATION**

Received Date: April 25, 2025

Report Date: May 13, 2025



1



2



3



4



5



6



7



8



9

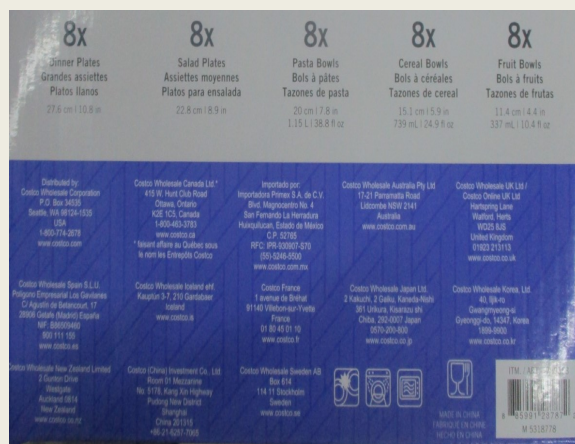

10



11



12



13



14



15



16



17

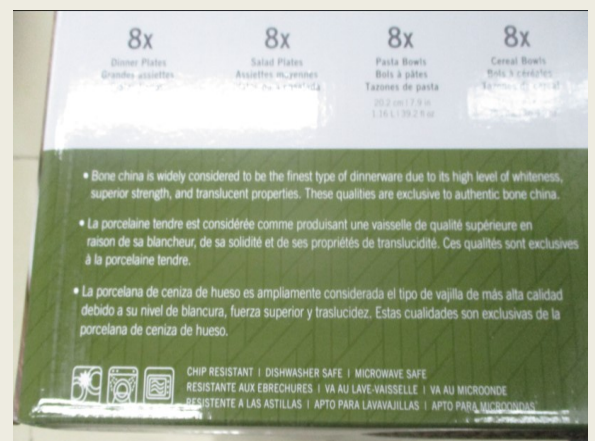

18

**EXHIBIT
PHOTO(S)**

**Test Report: (6625)115-0648
COSTCO WHOLESALE CORPORATION**

Received Date: April 25, 2025

Report Date: May 13, 2025



19

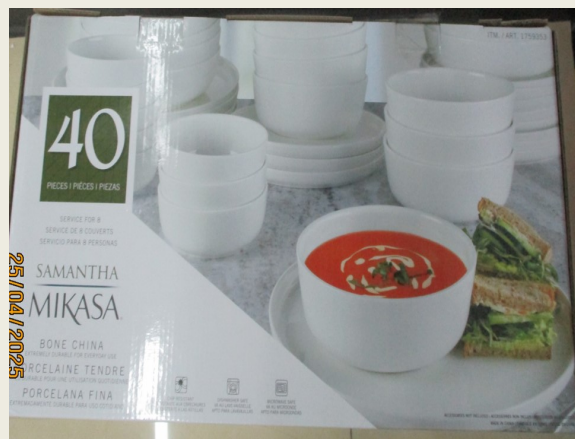

20



21



22



23

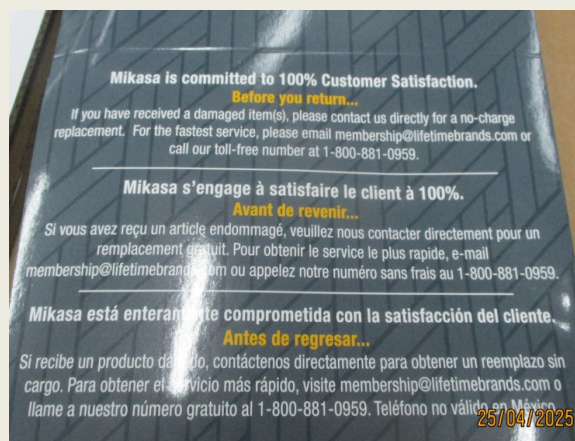

24

**EXHIBIT
PHOTO(S)**

**Test Report: (6625)115-0648
COSTCO WHOLESALE CORPORATION**

Received Date: April 25, 2025

Report Date: May 13, 2025



25



26



27



Packaging photo 01 BOXA



Packaging photo 02 BOXA



Packaging photo 03 BOXA



Packaging photo 04 BOXA



Packaging photo 05 BOXA

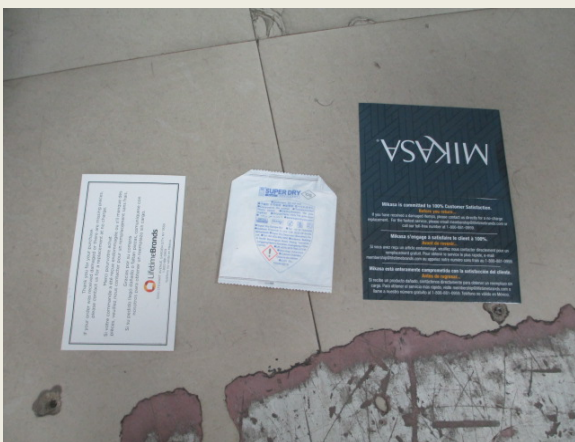

Packaging photo 06 BOXA



Packaging photo 07 BOXA



Packaging photo 08 BOXA



Packaging photo 09 BOXA



Packaging photo 10 BOXA



Packaging photo 11 BOXA



Packaging photo 12 BOXA



Packaging photo 13 BOXA



Packaging photo 14 BOXA



Packaging photo 15 BOXA



Packaging photo 16 BOXA



Packaging photo 01 BOXB



Packaging photo 02 BOXB



Packaging photo 03 BOXB

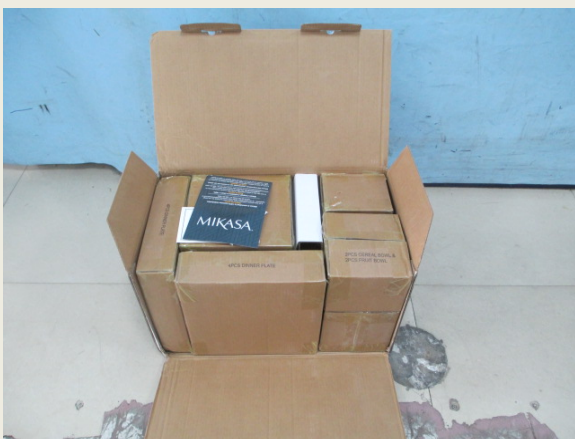

Packaging photo 04 BOXB



Packaging photo 05 BOXB



Packaging photo 06 BOXB



Packaging photo 07 BOXB



Packaging photo 08 BOXB



Packaging photo 09 BOXB



Packaging photo 10 BOXB



Packaging photo 11 BOXB



Packaging photo 12 BOXB



Packaging photo 13 BOXB



Packaging photo 14 BOXB



Packaging photo 15 BOXB



Packaging photo 16 BOXB



BUREAU
VERITAS

ADDITIONAL
DOCUMENT(S)

Test Report: (6625)115-0648 COSTCO WHOLESALE CORPORATION

Received Date: April 25, 2025

Report Date: May 13, 2025

SUPPLIER CERTIFICATION OF TSCA COMPLIANCE FOR MERCURY INVENTORY (For consumer product)

Date: 2025/4/25	
Costco Test Request Number:	Item Number: 1759353
Model / Style No.:	5318777
Product Description:	MKSA CIARA SAMANTHA MASTER ITEM COSTCO
Declare Company Name:	Tangshan Yida Industrial Corp
Address:	SIXTH FLOOR, ZHENGXING OFFICE BUILDING, NO. 568, NORTH LONGZE ROAD, TANGSHAN, HEBEI CHINA

On June 27, 2018, EPA published in the Federal Register a final rule to require reporting from persons who manufacture (including import) mercury or mercury-added products, or otherwise intentionally use mercury in a manufacturing process. The information collected through the reporting requirements are used to develop an inventory of mercury supply, use, and trade in the United States. Based on the information collected, the Agency will identify any manufacturing processes or products that intentionally add mercury and recommend actions to achieve further reductions in mercury use.

The undersigned hereby certifies that the following materials either comply with the Toxic Substance Control Act (TSCA) or not subject to TSCA requirements:
Print, Coating, Inks, Paints, Pigments, Soft Plastics (Including Synthetic Leather), Hard Plastics, Metal, Ceramic, Glass.

☒ We hereby declare that the product specified above is not mercury or mercury-added product, and mercury has not been intentionally used in any manufacturing processes.

☐ We hereby declare that the product specified above is mercury or does contain mercury, or intentionally use mercury in manufacturing process.

Company: TangShan Yida Industrial Corp

Authorized Company Representative Name: Zhou Long

Representative Position: General Manager

Representative Email: ts-yida01@vip.163.com

Signature:



**SUPPLIER CERTIFICATION OF EPA FIRST 10 CHEMICALS AND HIGH-PRIORITY
SUBSTANCES FOR RISK EVALUATION UNDER TSCA (For consumer product)**

Date: 2025/4/25

Costco Test Request Number:		Item Number:	1759353
Model / Style No.:	5318777		
Product Description:	MKSA CIARA SAMANTHA MASTER ITEM COSTCO		
Declare Company Name:	Tangshan Yida Industrial Corp		
Address:	SIXTH FLOOR, ZHENGXING OFFICE BUILDING, NO. 568, NORTH LONGZE ROAD, TANGSHAN, HEBEI CHINA		

1, Under TSCA EPA is now required to evaluate existing chemicals to determine whether they “present an unreasonable risk of injury to health or the environment.” The Agency will start the risk evaluation process for these first 10 chemicals and within six months release a scoping document for each chemical which includes the hazard(s), exposure(s), conditions of use, and the potentially exposed or susceptible subpopulation(s) the Agency plans to consider for the evaluation.

1, EPA First 10 Chemicals under TSCA:

No.	Chemical Name	CAS Number
1	1,4-Dioxane	123-91-1
2	1-Bromopropane	106-94-5
3	Asbestos	-
4	Carbon Tetrachloride	56-23-5
5	Cyclic Aliphatic Bromide (HBCD)	-
6	Methylene chloride (MC)	75-09-2
7	N-methylpyrrolidone (NMP)	872-50-4
8	Pigment Violet 29 (Anthra[2,1,9-def: 6,5,10-d'e't'] diisoquinoline-1,3,8,10(2H,9H)-tetrone)	81-33-4
9	Trichloroethylene (TCE)	79-01-6
10	Tetrachloroethylene (Perchloroethylene)	127-18-4

2, On December 20, 2019, EPA finalized the designation of 20 chemical substances as a high-priority for risk evaluation under TSCA. This was the final step of the prioritization process initiated on March 20, 2019. These chemicals will move through the process required by TSCA to evaluate any unreasonable risks they may present to human health or the environment.

2, EPA High-Priority Substances for risk evaluation under TSCA:

No.	Chemical Name	CAS Number
1	1,4-Dichlorobenzene	106-46-7
2	1,2-Dichloroethane	107-06-2
3	trans-1,2-Dichloroethylene	156-60-5
4	1,2-Dichlorobenzene	95-50-1

5	1,1,2-Trichloroethane	79-00-5
6	1,2-Dichloropropane	78-87-5
7	1,1-Dichloroethane	75-34-3
8	Di-n-butyl phthalate (DBP) (Dibutyl phthalate)	84-74-2
9	Benzyl butyl phthalate (BBP)	85-68-7
10	Bis(2-ethylhexyl) phthalate (DEHP)	117-81-7
11	Diisobutyl phthalate (DIBP)	84-69-5
12	Dicyclohexyl phthalate (DCHP)	84-61-7
13	Tetrabromobisphenol A (TBBPA)	79-94-7
14	Tris(2-chloroethyl) phosphate (TCEP)	115-96-8
15	Triphenyl phosphate (TPP)	115-86-6
16	1,2-Dibromoethane	106-93-4
17	1,3-Butadiene	106-99-0
18	1,3,4,6,7,8-Hexahydro-4,6,6,7,8,8-hexamethylcyclopenta[g]-2-benzopyran (HHCB)	1222-05-5
19	Formaldehyde	50-00-0
20	Phthalic anhydride	85-44-9

✓ We hereby declare that the product specified above doesn't contain substances that is mentioned above.

Company: TangShan Yida Industrial Corp

Authorized Company Representative Name: Zhou Long

Representative Position: General Manager

Representative Email: ts-yida01@vip.163.com

Signature: _____



SUPPLIER CERTIFICATION OF US EPA Persistent, Bioaccumulative, and Toxic (PBT)
 Chemicals under TSCA
 (For consumer product)

Date: 2025/4/25

Costco Test Request Number:		Item Number:	1759353
Model / Style No.:	5318777		
Product Description:	MKSA CIARA SAMANTHA MASTER ITEM COSTCO		
Declare Company Name:	Tangshan Yida Industrial Corp		
Address:	SIXTH FLOOR, ZHENGXING OFFICE BUILDING, NO. 568, NORTH LONGZE ROAD, TANGSHAN, HEBEI CHINA		

As required under the Toxic Substances Control Act (TSCA), as amended by the Frank R. Lautenberg Chemical Safety for the 21st Century Act, EPA issued five final rules in December 2020 to reduce exposures to certain chemicals that are persistent, bioaccumulative and toxic (PBT). These chemicals build up in the environment over time and can therefore have potential risks for exposed populations, including the general population, consumers and commercial users, and susceptible subpopulations (such as workers, subsistence fishers, tribes and children).

Deca-BDE

- March 8, 2021 – manufacturing and processing of Deca-BDE or Deca-BDE containing products/articles
Limit – prohibited
- January 6, 2022 – Distribution into commerce of Deca-BDE or Deca-BDE containing products/articles
Limit – prohibited

PIP (3:1)

- March 8, 2021 – processing and distribution into commerce of PIP (3:1) or PIP (3:1) containing products/articles
Limit – prohibited

TTBP

- January 6, 2026 – Distribution into commerce of TTBP or TTBP containing products
Limit – $\leq 0.3\%$ by weight in any container with a volume of less than 35 gallons

HCBD

- March 8, 2021 – manufacturing, processing and distribution into commerce of HCBD or HCBD containing products/articles
Limit – prohibited

PCTP

- March 8, 2021 – manufacturing and processing of PCTP or PCTP containing products/articles

Limit - \leq 1% by weight

• January 6, 2022 – distribution into commerce of PCTP or PCTP containing products/articles

Limit - \leq 1% by weight

☒ We hereby declare that the product specified above doesn't contain substances that is mentioned above.

☐ We hereby declare that the product specified above does contain substances that is mentioned above, (substance name) _____, the content is below limit required by TSCA.

Company: TangShan Yida Industrial Corp

Authorized Company Representative Name: Zhou Long

Representative Position: General Manager

Representative Email: ts-yida01@vip.163.com

Signature: _____



Tangshan Yida Industrial Corp

LETTER OF GUARANTEE

Sample Description: MKSA CIARA SAMANTHA MASTER ITEM COSTCO

Item Number: _5318777_____

____Tangshan Yida Industrial Corp_____ guarantee that our production

____SKU#_1759353_____ have not treated with flame retardants.

COMPANY NAME: _Tangshan Yida Industrial Corp

ADDRESS: __SIXTH FLOOR, ZHENGXING OFFICE BUILDING, NO. 568, NORTH LONGZE
ROAD, TANGSHAN, HEBEI, CHINA

CERTIFIED BY:

ZHOULONG

GENERAL MANAGER



2025/4/25

唐山亿达实业有限公司

TANGSHAN YIDA INDUSTRIAL CORP.

地址:中国河北省唐山市龙泽北路 568 号正兴写字楼 6 层

Add: 6TH FLOOR, ZHENGXING OFFICE BUILDING

NO. 568, NORTH LONGZE RD., TANGSHAN, HEBEI, CHINA

TEL: 86-315-3193516 86-315-3193517

86-315-3193519

FAX: 86-315-3193511

POST CODE: 063000

EMAIL: ts-yida01@vip.163.com

LETTER OF GUARANTEE

We, (Tangshan Yida Industrial Corp), guarantee that our test samples 1759353 is made of Bone China, We are responsible for our above statement & confirm that you can take it for granted only if under our official signature & company chop.

Tangshan Yida Industrial Corp.

Date: 2025/4/30



Tangshan Yida Industrial Corp

LETTER OF GUARANTEE

Sample Description: MKSA CIARA SAMANTHA MASTER ITEM
COSTCO

Item Number: 1759353

We herewith declare the products item number _1759353_____not
contain Phthalates in packaging

COMPANY NAME: Tangshan Yida Industrial Corp

ADDRESS: SIXTH FLOOR, ZHENGXING OFFICE BUILDING, NO. 568,
NORTH LONGZE ROAD, TANGSHAN, HEBEI CHINA

CERTIFIED BY:

Zhou Long

General Manager



2025/4/28

Test Report: (6625)115-0648 COSTCO WHOLESALE CORPORATION

Received Date: April 25, 2025

Report Date: May 13, 2025

Revised Date 3/18/19	VENDOR MODEL #	
DATE 2024/1/8	UPC/GTIN #	
COSTCO ITEM#		
DESCRIPTION	Mikasa Clara 40 pc Bone China	
VENDOR	Lifetime Brands, INC	
FACTORY NAME	Yinxian Tongsheng Ceramics Co., Ltd.	
FACTORY ADDRESS	South Dawang Road, West Yinnil Road, Nanhezhang Town, Yinq County, Shuozhou, Shanxi, China 37800	
FACTORY CONTACT	Mr. Zheng	EMAIL: tongshengc@126.com PHONE: 86-349-562-8 PRODUCTION START DATE: April 1st END DATE:
FOR INDOOR USE ONLY OR FOR INDOOR/OUTDOOR USE?		
***LIST ALL DIMENSIONS & WEIGHT IN METRIC ONLY. Must be accurate. And must match Item Agreement & Carton Markings		
TOTAL GROSS WEIGHT OF SELL UNIT (WITH PACKAGING)	17.40 kgs	WEIGHT (WITHOUT PACKAGING) 16.15kgs
TOTAL GROSS WEIGHT RANGE OF SELL UNIT (WITH PACKAGING) NEGOTIATED WITH BUYER		WEIGHT RANGE (WITHOUT PACKAGING) NEGOTIATED WITH BUYER
DIMENSIONS (WITH PACKAGING) (L x W x H)	54x31x31cm	DIMENSIONS (WITHOUT PACKAGING) (L x W x H)
RANGE DIMENSIONS (WITH PACKAGING) (L x W x H) NEGOTIATED WITH BUYER		RANGE DIMENSIONS (WITHOUT PACKAGING) (L x W x H) NEGOTIATED WITH BUYER

Insert line drawing and/or photo in the box below. Copy, paste and number the yellow arrow as needed. Move arrows to each part and complete the corresponding numbers below. (The tips of the arrows can be lengthened by clicking on the tip of the arrow and dragging it). If you are using more than 10 arrows, cut and paste additional corresponding numbers.

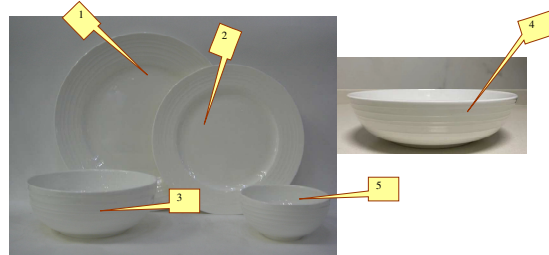

ALSO INCLUDE A CROSS SECTION LINE DRAWING SHOWING THE INNER AND OUTER DIMENSIONS OF ALL FRAMES, LEGS, TUBING, ETC.

1	PART / QTY	8	COUNTRY OF ORIGIN	China	
	GRADE/GAUGE		RAW MATERIAL	Bone china	
	FINISH		DIMENSIONS/WEIGHT (METRIC ONLY)	27.8cm/0.61kgs	RANGE DIMENSIONS/WEIGHT NEGOTIATED WITH BUYER
2	PART / QTY	8	COUNTRY OF ORIGIN	China	
	GRADE/GAUGE		RAW MATERIAL	Bone china	
	FINISH		DIMENSIONS/WEIGHT (METRIC ONLY)	22.8cm/0.375kgs	RANGE DIMENSIONS/WEIGHT NEGOTIATED WITH BUYER
3	PART / QTY	8	COUNTRY OF ORIGIN	China	
	GRADE/GAUGE		RAW MATERIAL	Bone china	
	FINISH		DIMENSIONS/WEIGHT (METRIC ONLY)	15.1cm/0.28kgs	RANGE DIMENSIONS/WEIGHT NEGOTIATED WITH BUYER
4	PART / QTY	8	COUNTRY OF ORIGIN	China	
	GRADE/GAUGE		RAW MATERIAL	Bone china	
	FINISH		DIMENSIONS/WEIGHT (METRIC ONLY)	20.3cm/0.45kgs	RANGE DIMENSIONS/WEIGHT NEGOTIATED WITH BUYER
5	PART / QTY	8	COUNTRY OF ORIGIN	China	
	GRADE/GAUGE		RAW MATERIAL	Bone china	
	FINISH		DIMENSIONS/WEIGHT (METRIC ONLY)	11.2cm/0.15kgs	RANGE DIMENSIONS/WEIGHT NEGOTIATED WITH BUYER
6	PART / QTY		COUNTRY OF ORIGIN		
	GRADE/GAUGE		RAW MATERIAL		
	FINISH		DIMENSIONS/WEIGHT (METRIC ONLY)		RANGE DIMENSIONS/WEIGHT NEGOTIATED WITH BUYER
8	PART / QTY		COUNTRY OF ORIGIN		
	GRADE/GAUGE		RAW MATERIAL		
	FINISH		DIMENSIONS/WEIGHT (METRIC ONLY)		RANGE DIMENSIONS/WEIGHT NEGOTIATED WITH BUYER
9	PART / QTY		COUNTRY OF ORIGIN		
	GRADE/GAUGE		RAW MATERIAL		
	FINISH		DIMENSIONS/WEIGHT (METRIC ONLY)		RANGE DIMENSIONS/WEIGHT NEGOTIATED WITH BUYER
10	PART / QTY		COUNTRY OF ORIGIN		
	GRADE/GAUGE		RAW MATERIAL		
	FINISH		DIMENSIONS/WEIGHT (METRIC ONLY)		RANGE DIMENSIONS/WEIGHT NEGOTIATED WITH BUYER
11	PART / QTY		COUNTRY OF ORIGIN		
	GRADE/GAUGE		RAW MATERIAL		
	FINISH		DIMENSIONS/WEIGHT (METRIC ONLY)		RANGE DIMENSIONS/WEIGHT NEGOTIATED WITH BUYER
12	PART / QTY		COUNTRY OF ORIGIN		
	GRADE/GAUGE		RAW MATERIAL		
	FINISH		DIMENSIONS/WEIGHT (METRIC ONLY)		RANGE DIMENSIONS/WEIGHT NEGOTIATED WITH BUYER
13	PART / QTY		COUNTRY OF ORIGIN		
	GRADE/GAUGE		RAW MATERIAL		
	FINISH		DIMENSIONS/WEIGHT (METRIC ONLY)		RANGE DIMENSIONS/WEIGHT NEGOTIATED WITH BUYER
14	PART / QTY		COUNTRY OF ORIGIN		
	GRADE/GAUGE		RAW MATERIAL		
	FINISH		DIMENSIONS/WEIGHT (METRIC ONLY)		RANGE DIMENSIONS/WEIGHT NEGOTIATED WITH BUYER

ADDITIONAL QUESTIONS

1	
2	
3	
4	
5	
6	
7	
8	
9	
10	
11	
12	

TO BE COMPLETED BY COSTCO

PACKAGING CLAIMS TO VERIFY

Revised Date 3/18/19		VENDOR MODEL #	
DATE 2024/1/8		UPC/GTIN #	
COSTCO ITEM #		DESCRIPTION Mikasa Samantha 40 pc Bone China	
VENDOR Lifetime Brands, INC		FACTORY NAME Yinxian Tongsheng Ceramics Co., Ltd.	
FACTORY ADDRESS South Dawang Road, West Yingli Road, Nanhazhong Town, Ying County, Shuozhou, Shanxi, China 37900		FACTORY CONTACT Mr. Zheng EMAIL: tongshengcaci@126.com PHONE: 86-349-562-8 PRODUCTION START DATE: April 1st END DATE:	
FOR INDOOR USE ONLY OR FOR INDOOR/OUTDOOR USE?			
***LIST ALL DIMENSIONS & WEIGHT IN METRIC ONLY. Must be accurate. And must match Item Agreement & Carton Markings			
TOTAL GROSS WEIGHT OF SELL UNIT (WITH PACKAGING) 19.05 kgs		WEIGHT (WITHOUT PACKAGING) 18.28kgs	
TOTAL GROSS WEIGHT RANGE OF SELL UNIT (WITH PACKAGING) NEGOTIATED WITH BUYER		WEIGHT RANGE (WITHOUT PACKAGING) NEGOTIATED WITH BUYER	
DIMENSIONS (WITH PACKAGING) (L x W x H) 54x31x10cm		DIMENSIONS (WITHOUT PACKAGING) (L x W x H)	
RANGE DIMENSIONS (WITH PACKAGING) (L x W x H) NEGOTIATED WITH BUYER		RANGE DIMENSIONS (WITHOUT PACKAGING) (L x W x H) NEGOTIATED WITH BUYER	

Insert line drawing and/or photo in the box below. Copy, paste and number the yellow arrow as needed. Move arrows to each part and complete the corresponding numbers below. (The tips of the arrows can be lengthened by clicking on the tip of the arrow and dragging it). If you are using more than 10 arrows, cut and paste additional corresponding numbers.



ALSO INCLUDE A CROSS SECTION LINE DRAWING SHOWING THE INNER AND OUTER DIMENSIONS OF ALL FRAMES, LEGS, TUBING, ETC.

1 PART / QTY	8 COUNTRY OF ORIGIN	China	
GRADE/GAUGE	RAW MATERIAL	Bone china	
FINISH	DIMENSIONS/WEIGHT (METRIC ONLY)	28.7cm/0.886kgs	RANGE DIMENSIONS/WEIGHT NEGOTIATED WITH BUYER
2 PART / QTY	8 COUNTRY OF ORIGIN	China	
GRADE/GAUGE	RAW MATERIAL	Bone china	
FINISH	DIMENSIONS/WEIGHT (METRIC ONLY)	20.9cm/0.391kgs	RANGE DIMENSIONS/WEIGHT NEGOTIATED WITH BUYER
3 PART / QTY	8 COUNTRY OF ORIGIN	China	
GRADE/GAUGE	RAW MATERIAL	Bone china	
FINISH	DIMENSIONS/WEIGHT (METRIC ONLY)	15.3cm/0.316kgs	RANGE DIMENSIONS/WEIGHT NEGOTIATED WITH BUYER
4 PART / QTY	8 COUNTRY OF ORIGIN	China	
GRADE/GAUGE	RAW MATERIAL	Bone china	
FINISH	DIMENSIONS/WEIGHT (METRIC ONLY)	20.2cm/0.47 kgs	RANGE DIMENSIONS/WEIGHT NEGOTIATED WITH BUYER
5 PART / QTY	8 COUNTRY OF ORIGIN	China	
GRADE/GAUGE	RAW MATERIAL	Bone china	
FINISH	DIMENSIONS/WEIGHT (METRIC ONLY)	11.4cm/0.153kgs	RANGE DIMENSIONS/WEIGHT NEGOTIATED WITH BUYER
6 PART / QTY	COUNTRY OF ORIGIN		
GRADE/GAUGE	RAW MATERIAL		
FINISH	DIMENSIONS/WEIGHT (METRIC ONLY)		RANGE DIMENSIONS/WEIGHT NEGOTIATED WITH BUYER
8 PART / QTY	COUNTRY OF ORIGIN		
GRADE/GAUGE	RAW MATERIAL		
FINISH	DIMENSIONS/WEIGHT (METRIC ONLY)		RANGE DIMENSIONS/WEIGHT NEGOTIATED WITH BUYER
9 PART / QTY	COUNTRY OF ORIGIN		
GRADE/GAUGE	RAW MATERIAL		
FINISH	DIMENSIONS/WEIGHT (METRIC ONLY)		RANGE DIMENSIONS/WEIGHT NEGOTIATED WITH BUYER
10 PART / QTY	COUNTRY OF ORIGIN		
GRADE/GAUGE	RAW MATERIAL		
FINISH	DIMENSIONS/WEIGHT (METRIC ONLY)		RANGE DIMENSIONS/WEIGHT NEGOTIATED WITH BUYER
11 PART / QTY	COUNTRY OF ORIGIN		
GRADE/GAUGE	RAW MATERIAL		
FINISH	DIMENSIONS/WEIGHT (METRIC ONLY)		RANGE DIMENSIONS/WEIGHT NEGOTIATED WITH BUYER
12 PART / QTY	COUNTRY OF ORIGIN		
GRADE/GAUGE	RAW MATERIAL		
FINISH	DIMENSIONS/WEIGHT (METRIC ONLY)		RANGE DIMENSIONS/WEIGHT NEGOTIATED WITH BUYER
13 PART / QTY	COUNTRY OF ORIGIN		
GRADE/GAUGE	RAW MATERIAL		
FINISH	DIMENSIONS/WEIGHT (METRIC ONLY)		RANGE DIMENSIONS/WEIGHT NEGOTIATED WITH BUYER
14 PART / QTY	COUNTRY OF ORIGIN		
GRADE/GAUGE	RAW MATERIAL		
FINISH	DIMENSIONS/WEIGHT (METRIC ONLY)		RANGE DIMENSIONS/WEIGHT NEGOTIATED WITH BUYER
ADDITIONAL QUESTIONS			
1			
2			
3			
4			
5			
6			
7			
8			
9			
10			
11			
12			

TO BE COMPLETED BY COSTCO
PACKAGING CLAIMS TO VERIFY

END OF REPORT